

Limestone Postal History

Aroostook County, Maine

Last update for this page: 8 March 2024

This page is part of the Maine Postal History web pages, a project of members of the Maine Philatelic Society. For more information, see <http://www.mainephilatelic.org/mph>.

Limestone was incorporated as a town on February 26, 1869, from Limestone Plantation, formally organized in 1855 from the township E R1 WELS.

During the history of the town of Limestone, there have been six post offices.

Briefly, the history of these four is as follows:

1. Limestone post office opened on 21 December 1858, closed on 3 April 1866, re-opened on 21 March 1870, and is still operating.
2. Limestone Air Base Sx Limestone opened on 1 February 1953 and closed on 31 October 1954, becoming Loring Air Base Sx Limestone.
3. Loring Air Base Sx Limestone opened on 1 November 1954 and closed on 31 December 1955, becoming Loring Air Force Base Sx Limestone.
4. Loring Air Force Base Sx Limestone opened on 1 January 1956 and closed on 20 September 1994.
5. Limestone River post office operated from 16 August 1849 to 30 April 1853.
6. Morris Post Office opened on 4 April 1898 and closed on 14 September 1903.

In 1903, there were two post offices in Limestone: Limestone and Morris.

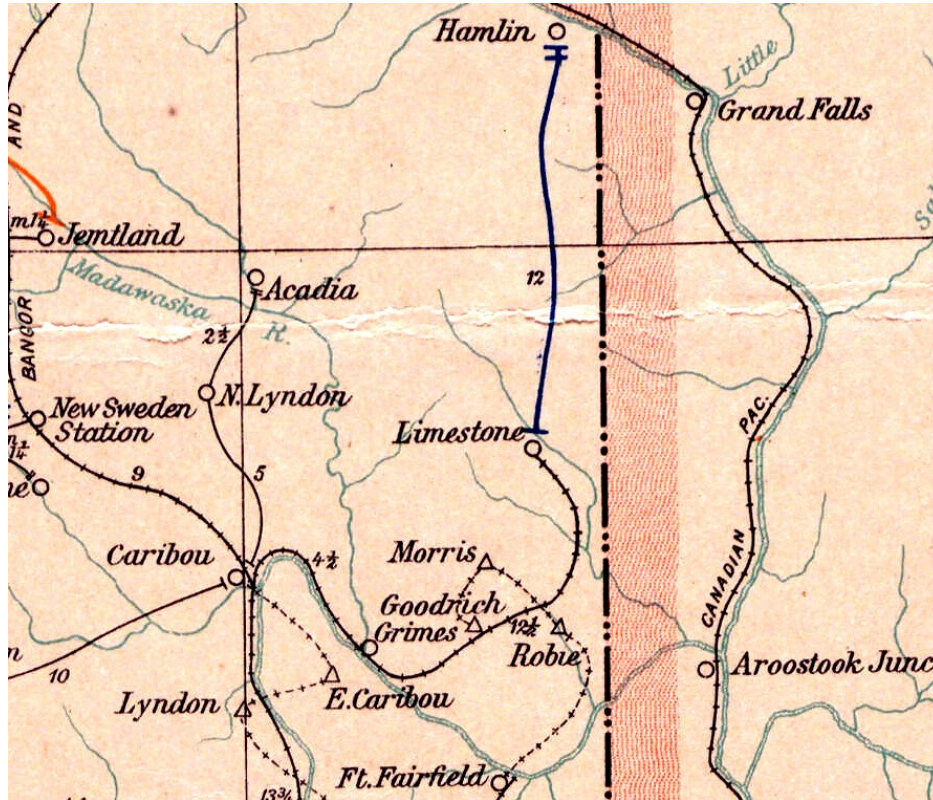

From Post Route Map of the State of Maine 1903,
<https://collections.leventhalmap.org/search/commonwealth:cj82km77v>
Map reproduction courtesy of
the Norman B. Leventhal Map & Education Center at the Boston Public Library

Post Offices from Limestone are listed below. In addition, postmarks that collectors have provided from the towns/villages associated with Limestone for this project have been included and are highlighted in blue.

- [Limestone](#)
- [Limestone Air Base Sx Limestone](#)
- [Loring Air Base Sx Limestone](#)
- [Loring Air Force Base Sx Limestone](#)
- [Limestone River](#)
- [Morris](#)

Limestone

21 December 1858:

Limestone Post Office opened.

21 December 1858:

Mark Trafton became the Postmaster for Limestone Post Office.

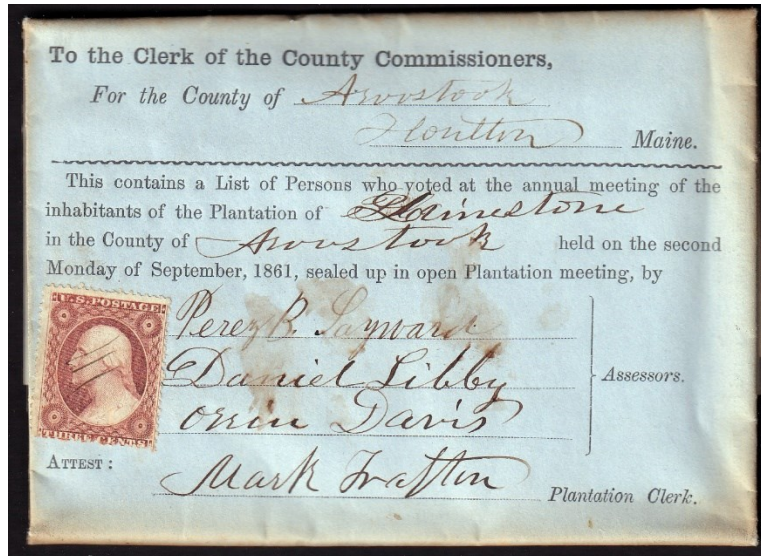

9 September 1861:
Manuscript

19 December 1861:

Charles Stetson became the Postmaster for Limestone Post Office.

24 December 1862:

Daniel Libby became the Postmaster for Limestone Post Office.

3 April 1866:

The limestone post office is closed.

21 March 1870:

Limestone post office re-opened.

21 March 1870:

Edward F. Jones became the Postmaster for Limestone Post Office.

15 June 1874:

Daniel Libby became the Postmaster for Limestone Post Office.

10 December 1883:

Chester W. Johnson became the Postmaster for Limestone Post Office.

27 October 1884:

Nelson Getchell became the Postmaster for Limestone Post Office.

13 November 1885:

Perez B. Sayward became the Postmaster for Limestone Post Office.

30 March 1887:

Sophia Sayward became the Postmaster for Limestone Post Office.

3 October 1888:

Lorenzo G. Morris became the Postmaster for Limestone Post Office.

13 February 1890:

Roscoe B. Leavitt became the Postmaster for Limestone Post Office.

26 January 1894:

Lorenzo G. Morris became the Postmaster for Limestone Post Office.

9 June 1896:

Ida M. Libby became the Postmaster for Limestone Post Office.

30 November 1897:

Decatur A. Getchell became the Postmaster for Limestone Post Office.



5 July 1899:

The circular postmark is 28 mm in diameter with a cork circle killer.

1 July 1904:

Charles A. Perry became the Postmaster for Limestone Post Office.

23 November 1911:

Ida E. Hatch became the Postmaster for Limestone Post Office.

7 March 1922:

Harold S. Chase became the Postmaster for Limestone Post Office.

26 May 1925:

Edna G. Chase became the Acting Postmaster for Limestone Post Office.

14 December 1925:

Edna G. Chase became the Postmaster for Limestone Post Office.



13 October 1930:

The double-ring circular postmark has a 30 mm outside diameter.

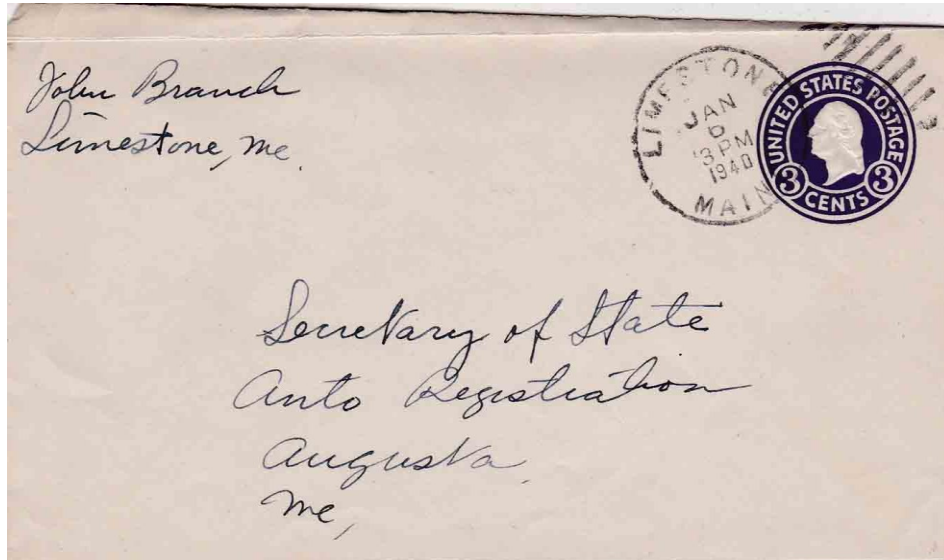

6 January 1940:
The circular postmark is 28.5 mm in diameter with an elliptical nine-bar duplex killer.

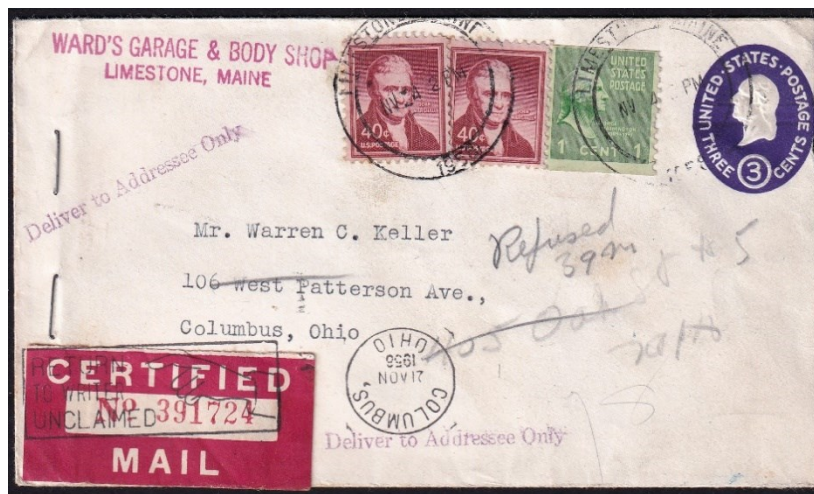

4 November 1956:
The double-ring circular postmark has an outer diameter of 36 mm, with the postmark used as a killer.

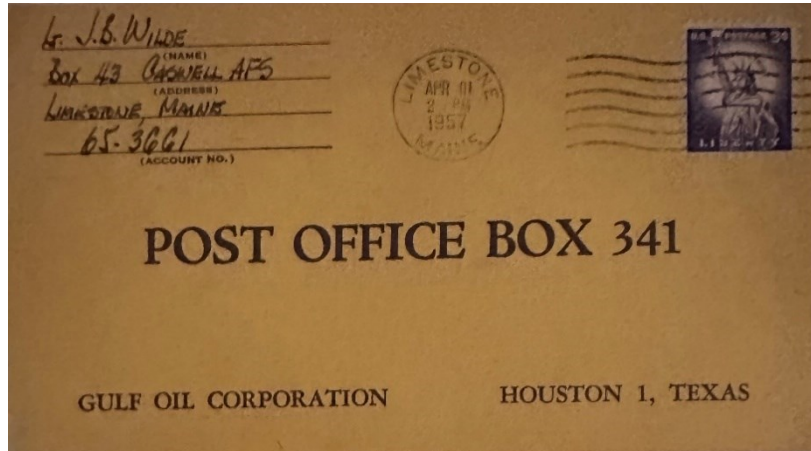

2 April 1957:

The circular postmark is 20.5 mm in diameter with a six-wavy line machine killer.

01 April 1961:

Joseph B. Anderson became the Acting Postmaster for Limestone Post Office.

29 September 1965:

Alvin G. Spicer became the Postmaster for Limestone Post Office.

28 August 1970:

James L. Ballard became the Officer-in-Charge for the Limestone Post Office.

3 April 1971:

James L. Ballard became the Postmaster for Limestone Post Office.

1 June 1989:

Manzer Belanger Jr. became the Officer-in-Charge for the Limestone Post Office.

12 September 1989:

Leland J. Bemis became the Officer-in-Charge for the Limestone Post Office.

21 October 1989:

Lloyd G. McLaughlin became the Postmaster for Limestone Post Office.

6 January 1996:

Theodore L. Bell became the Postmaster for Limestone Post Office.

30 July 1996:

Michael L. Jenkins became the Officer-in-Charge for the Limestone Post Office.

4 January 1997:

Clifford J. Pelletier became the Officer-in-Charge for the Limestone Post Office.

<http://www.mainephilatelic.org/mpH>

4 December 1999:

Clifford J. Pelletier became the Postmaster for Limestone Post Office.

28 April 2005:

Jayne Shaw became the Officer-in-Charge for the Limestone Post Office.

1 October 2005:

Daniel L. Durepo became the Postmaster for Limestone Post Office.

5 May 2012:

Linda M. Harvey became the Officer-in-Charge for the Limestone Post Office.

7 June 2013:

Shawn M. Rogers became the Officer-in-Charge for the Limestone Post Office.

21 October 2013:

Therron Nichols became the Officer-in-Charge for the Limestone Post Office.

18 October 2014:

Arthur L. Vick became the Postmaster for Limestone Post Office.

3 August 2019:

Lisa L. Cantafio became the Postmaster for Limestone Post Office.

Today:

The Limestone Post Office, 29 Main Street, Limestone, ME 04750, is still operating. GPS 46° 54' 38" N 67° 49' 33" W.



The Limestone Post Office Circa 2022

Limestone Air Base Sx Limestone

1 February 1953:

Limestone Air Base Station Limestone Post Office opened.



26 July 1954:

The circular postmark is 22 mm in diameter with a box slogan "Air Force Base Sta." killer.

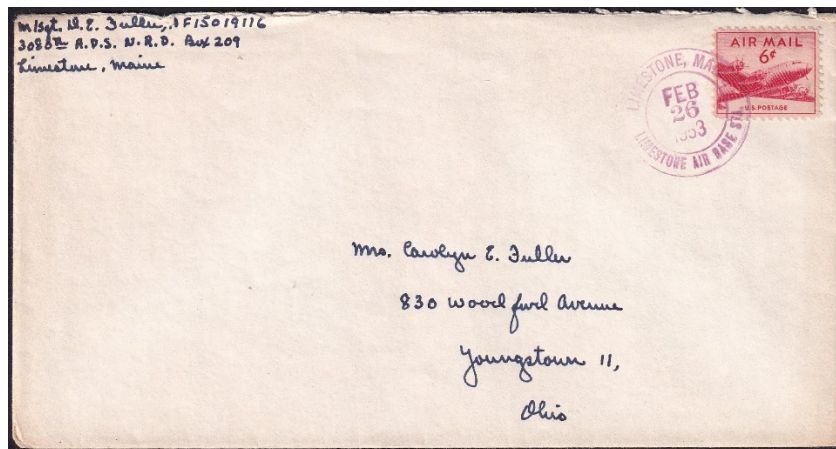

26 February 1953:

The double-ring circular postmark out ring is 30 in diameter, with the CDS used as a killer.

31 October 1954:

Limestone Air Base Station Limestone Post Office closed.

Loring Air Base Sx Limestone

1 November 1954:

Loring Air Base Station Limestone Post Office opened.

31 December 1955:

Loring Air Base Station Limestone Post Office closed.

Loring Air Force Base Sx Limestone

1 January 1956:

Loring Air Force Base Sx Limestone Post Office opened.

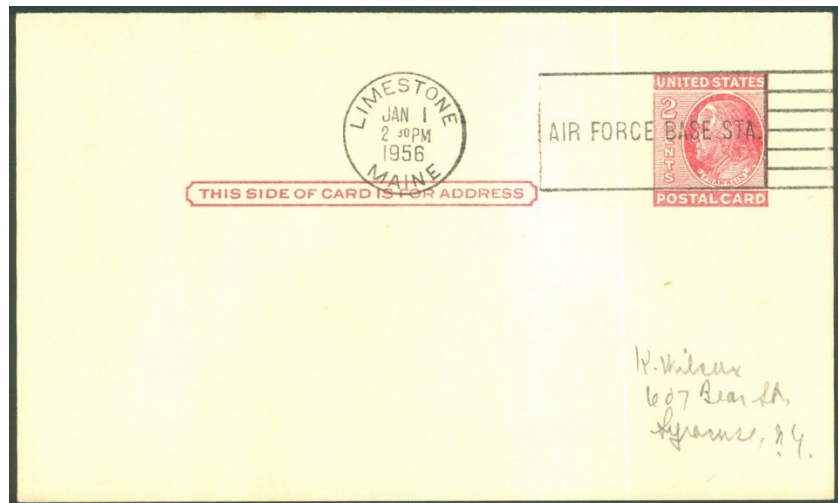

1 January 1956:

The circular postmark is 20 mm in diameter with a box and seven lines slogan killer.

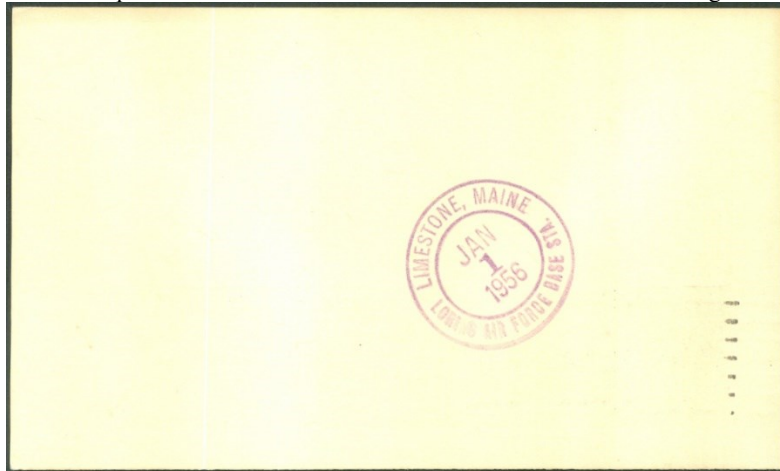

1 January 1956:

The double-ringed circular postmark out ring has a diameter of 30 mm.



3 June 1979:

The double-ringed circular postmark has an outside diameter of 30 mm, with the CDS used as a killer.

20 September 1994:

Loring Air Force Base Sx Limestone Post Office closed.

Limestone River

16 August 1849:

Limestone River Post Office opened.

16 August 1849:

George A. Nourse became the Postmaster for Limestone River Post Office.

13 December 1852:

Albion P. Whitney became the Postmaster for Limestone River Post Office.

30 April 1853:

The Limestone River Post Office closed.

Morris

4 April 1898:

Morris Post Office opened

4 April 1898:

Carrie E. Morris became the Postmaster for the Morris Post Office.



4 November 1898:

The circular postmark is 29 mm in diameter with a partial target killer.

14 September 1903:

Morris Post Office closed.

Credits:

This document is based on the original web page compiled by the V. F. Thomas Co. (2021), with revisions and additions by James Husson and Brian Damien (2024).

Thank you for the contributions to this page by the Strout Family, James Husson, and Max Lynds.

Thank you to the Waterville Stamp Club (<https://thewatervillestampclub.com>) for helping ensure this project's continuity.

Sources:

The Post Offices of Maine 2022, Maine Philatelic Society:
<http://www.mainephilatelic.org/books/TPOOM>

Limestone [map] from the 1877 Atlas of Aroostook County, Maine:
https://digitalmaine.com/atlas_aroostook_1877/43/

Additional material, including links to official records of postmaster appointments, can be found at Sources for Researching Maine Post Offices, Postmasters, and Postal History:
<http://www.mainephilatelic.org/books/post-office-sources.pdf>.

<http://www.mainephilatelic.org/mph>