

Moro Plantation Postal History

Aroostook County, Maine

Last update for this page: 26 January 2024

This page is part of the Maine Postal History pages—a project of members of the Maine Philatelic Society. For more information, see <http://www.mainephilatelic.org/mph>.

Moro is a plantation in Aroostook County, organized formally on April 29, 1891, from a portion of Rockabema Plantation.

During the history of Moro Plantation, there have been two post offices.

Briefly, the history of these two is as follows:

1. Moro Post Office opened on 9 February 1855, closed on 29 October 1872, re-opened on 24 July 1874, and closed on 31 January 1907.
2. Rockabema Post Office opened on 28 April 1856, closed on 24 April 1860, re-opened on 17 May 1860, closed on 9 July 1883, re-opened on 1 September 1899, and closed on 30 April 1907.

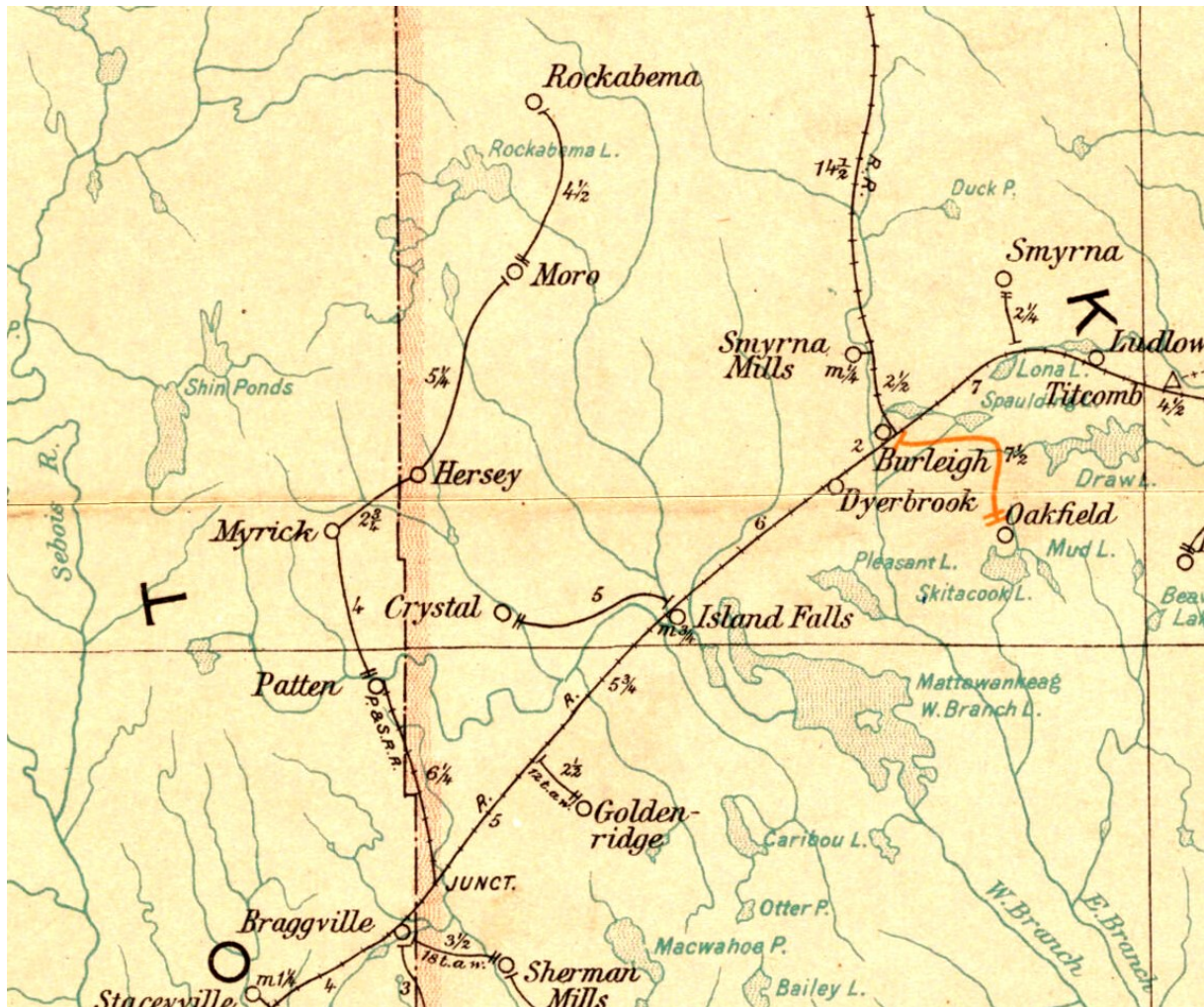

In 1903, there were two post offices in Moro Plantation: Moro, and Rockabema.

Source: Post Route Map of the State of Maine, 1903

Courtesy of Norman B. Leventhal Map and Education Center at the Boston Public Library.

<https://collections.leventhalmap.org/search/commonwealth:cj82km77v>

Post offices from Moro Plantation are listed below. In addition, postmarks that collectors have provided from the towns/villages associated with Moro Plantation for this project have been included.

[Moro](#)

[Rockabema](#)

Moro

9 February 1855:

Moro post office opened.

9 February 1855:

Elisha Brown became the Postmaster for the Moro Post Office.

29 October 1872:

Moro post office closed.

24 July 1874:

Moro post office re-opened.

24 July 1874:

Mrs. Martha M. Bates became the Postmaster for the Moro Post Office.



21 March 1889:
Manuscript Postmark and killer.

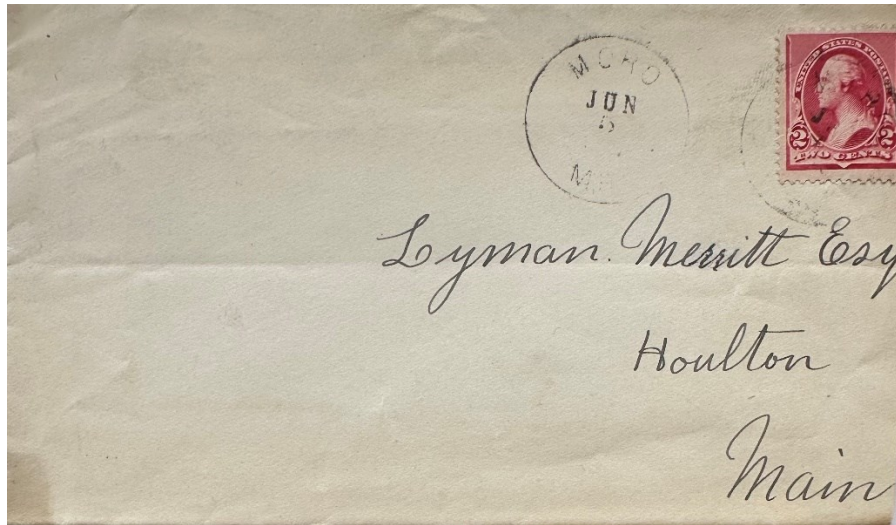

5 June 1891: (date confirmed with contents)
The circular postmark is 27.5 mm in diameter, and a postmark was used as a killer.

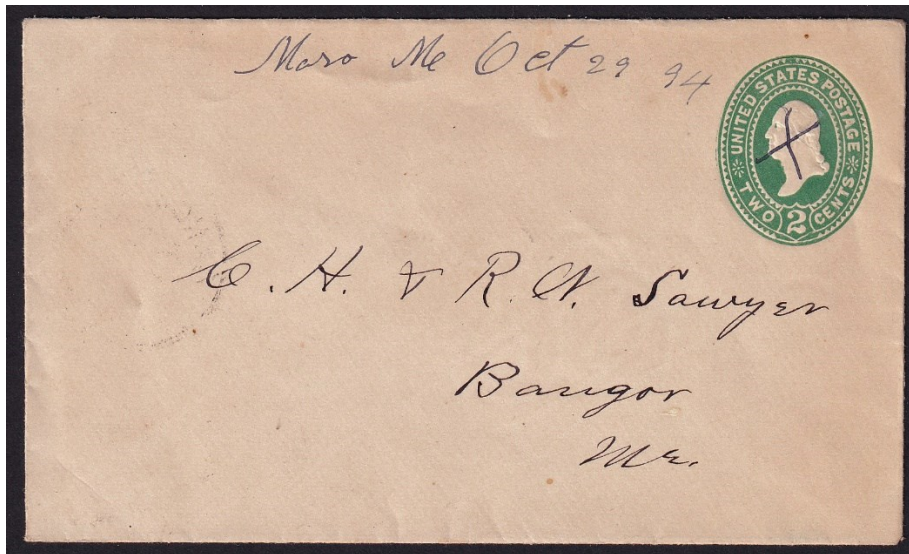

29 October 1894:
Manuscript postmark and killer.

29 October 1896:

Andrew Darling became the Postmaster for the Moro Post Office.

13 November 1903:

Samuel F. Chase became the Postmaster for the Moro Post Office.

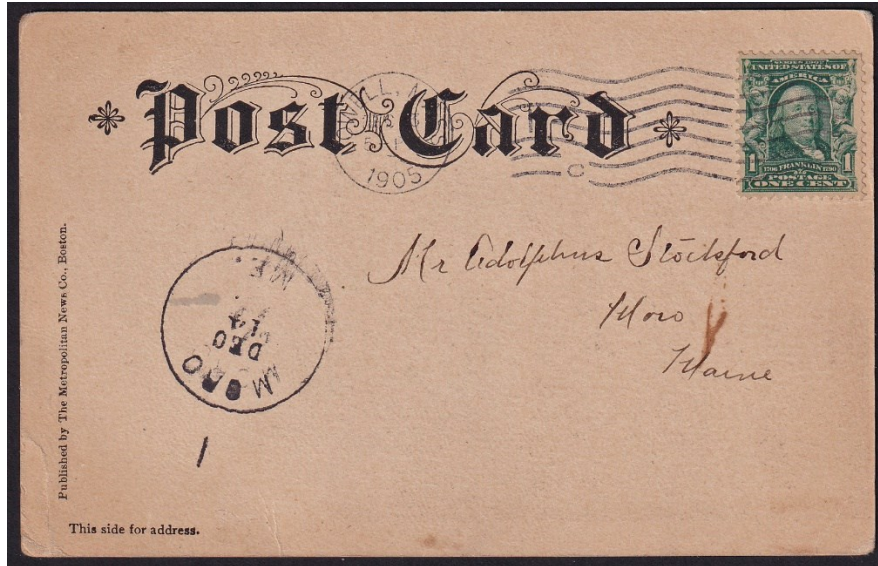

14 December 1905:

The circular postmark is 27 mm in diameter with a seven-wavy line International Machine killer.

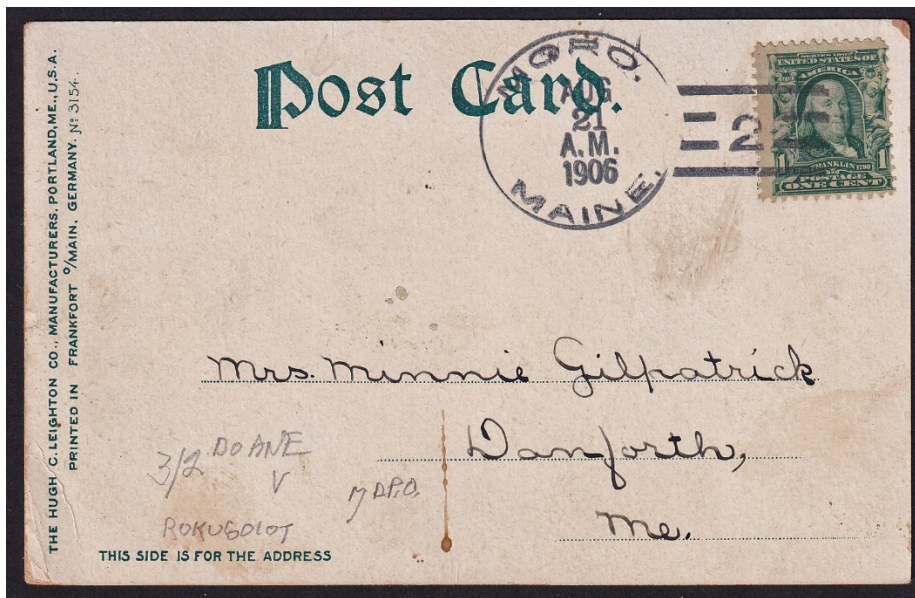

21 August 1906:

The circular postmark is 31 mm in diameter with a Doane 3/2 killer.

27 December 1906 discontinued, effective 31 January 1907:

Moro post office closed—service from Smyrna Mills.

Rockabema

28 April 1856:

Rockabema post office opened.

28 April 1856:

Henry T. Knowles became the Postmaster for the Rockabema Post Office.

24 April 1860:

Rockabema post office is closed.

17 May 1860:

Rockabema post office re-opened.

17 May 1860:

Henry T. Knowles became the Postmaster for the Rockabema Post Office.

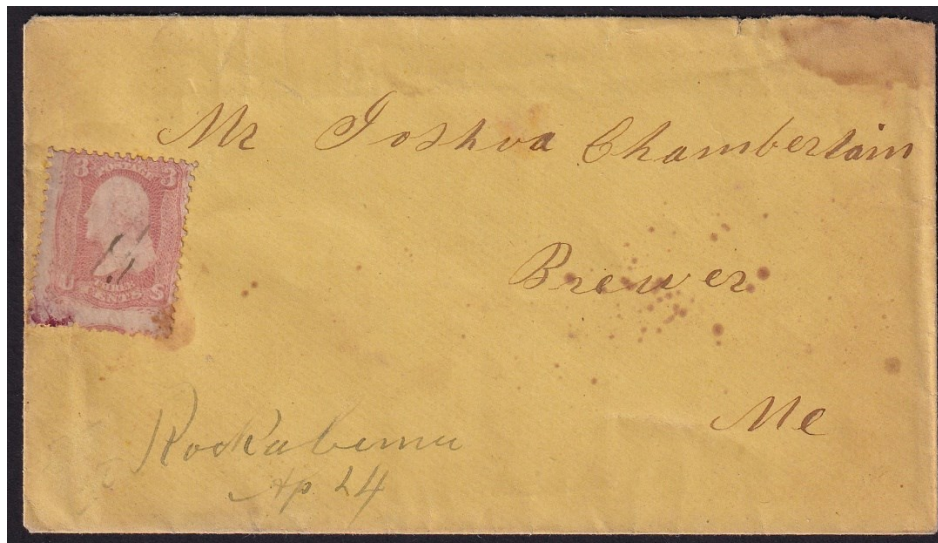

24 April 1865:

Manuscript postmark and killer.

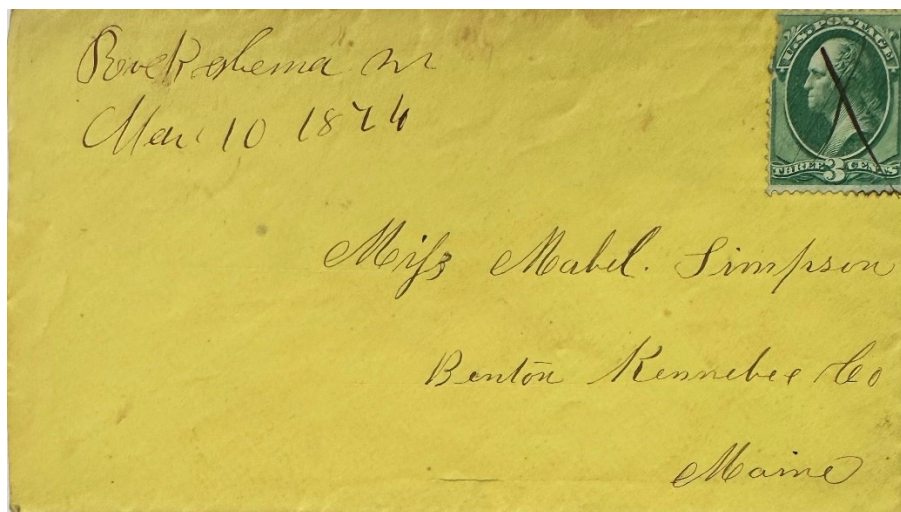

10 March 1874:

Manuscript

9 July 1883:

Rockabema post office is closed. Service from Moro

1 September 1899:

Rockabema post office re-opened.

1 September 1899:

Mrs. Betsey E. Baston became the Postmaster for the Rockabema Post Office.

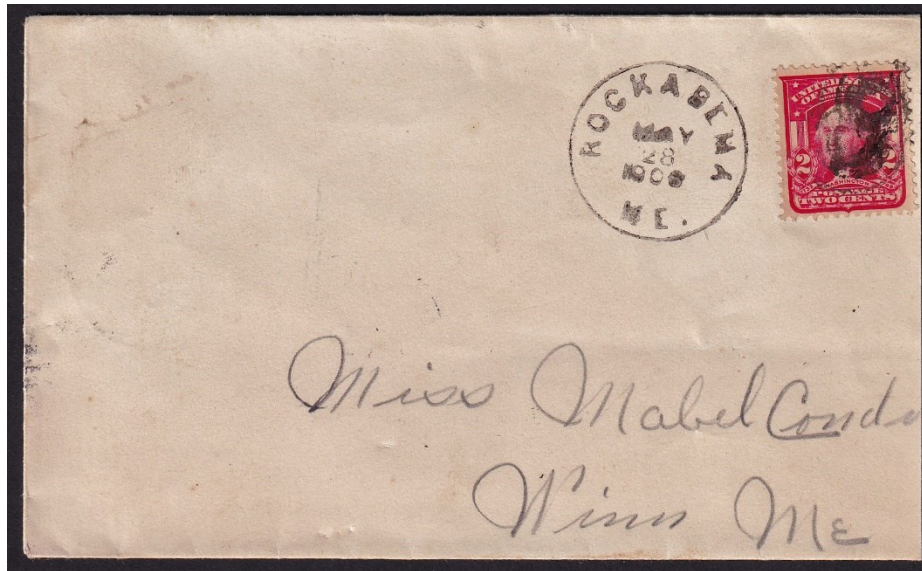

28 May 1906:

The circular postmark is 28 mm in diameter with a four-circle target killer.

1907 April 30:

Rockabema post office is closed—service from Smyrna Mills.

Credits:

This document is based on the original web page compiled by the V. F. Thomas Co. (2021), with revisions and additions by James Husson and Brian Damien (2024).

Thank you for the contributions to this page by James Husson and Max Lynds.

Thank you to the Waterville Stamp Club (<https://thewatervillestampclub.com>) for helping ensure this project's continuity.

Sources:

The Post Offices of Maine 2022, Maine Philatelic Society:

<http://www.mainephilatelic.org/books/TPOOM>

Moro Plantation (T6R5), Merrill Plantation (T6R4), T7R5 & T7R4 [map] from the 1877 Atlas of Aroostook County, Maine:

https://digitalmaine.com/atlas_aroostook_1877/17/

Additional material, including links to official records of postmaster appointments, can be found at Sources for Researching Maine Post Offices, Postmasters, and Postal History:

<http://www.mainephilatelic.org/books/post-office-sources.pdf>.

National Archives Catalog:

<https://catalog.archives.gov/id/78746425>

Postmaster Finder by City:

<https://about.usps.com/who/profile/history/postmaster-finder/postmasters-by-city.htm>